

145.463° E

145.464° E

Lot: 21 SP210376 1 Bankia Street Blackall QLD 4472

Site Area: 5742m<sup>2</sup>

Shed Area: 288m<sup>2</sup>

Gross Floor Area: 72m<sup>2</sup> (line out of footings enclosed)

Building Height: 6.99m

Land Use: Storage Facility

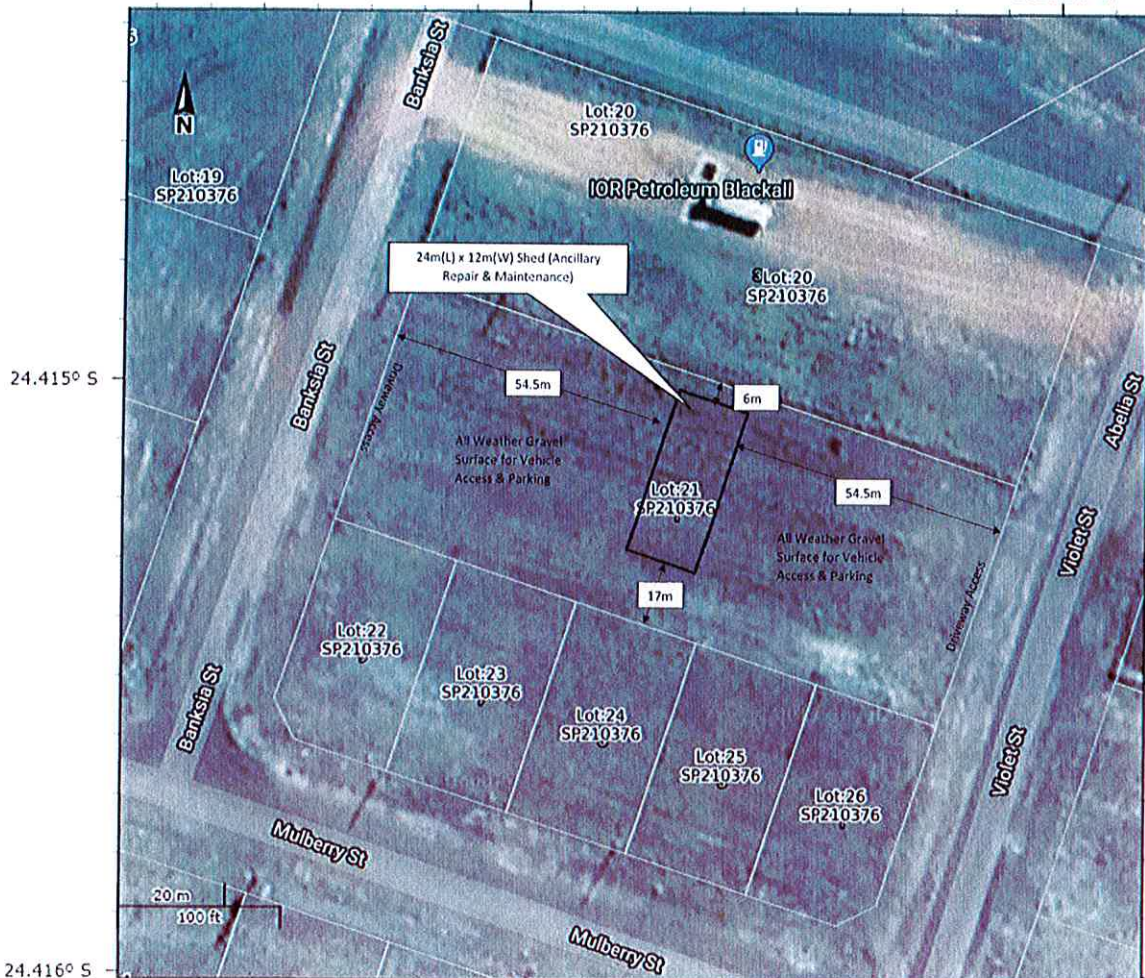

24.415° S

24.416° S

© 2015 eAtlas, Google

Site Plan By ABC Sheds Global Pty Ltd - 24/07/19

This drawing is to be read in conjunction with general building drawings, specifications and other consultant's drawings applicable to this project. All figured dimensions are to be checked prior to commencement. This drawing is copyright and the property of ABC SHEDS GLOBAL PTY LTD and must not be retained, copied or used without written authority.

NAME	DATE	ALERT
BRUNN	4/07/2019	
MODIFIED	9/07/2019	
CHECKED		

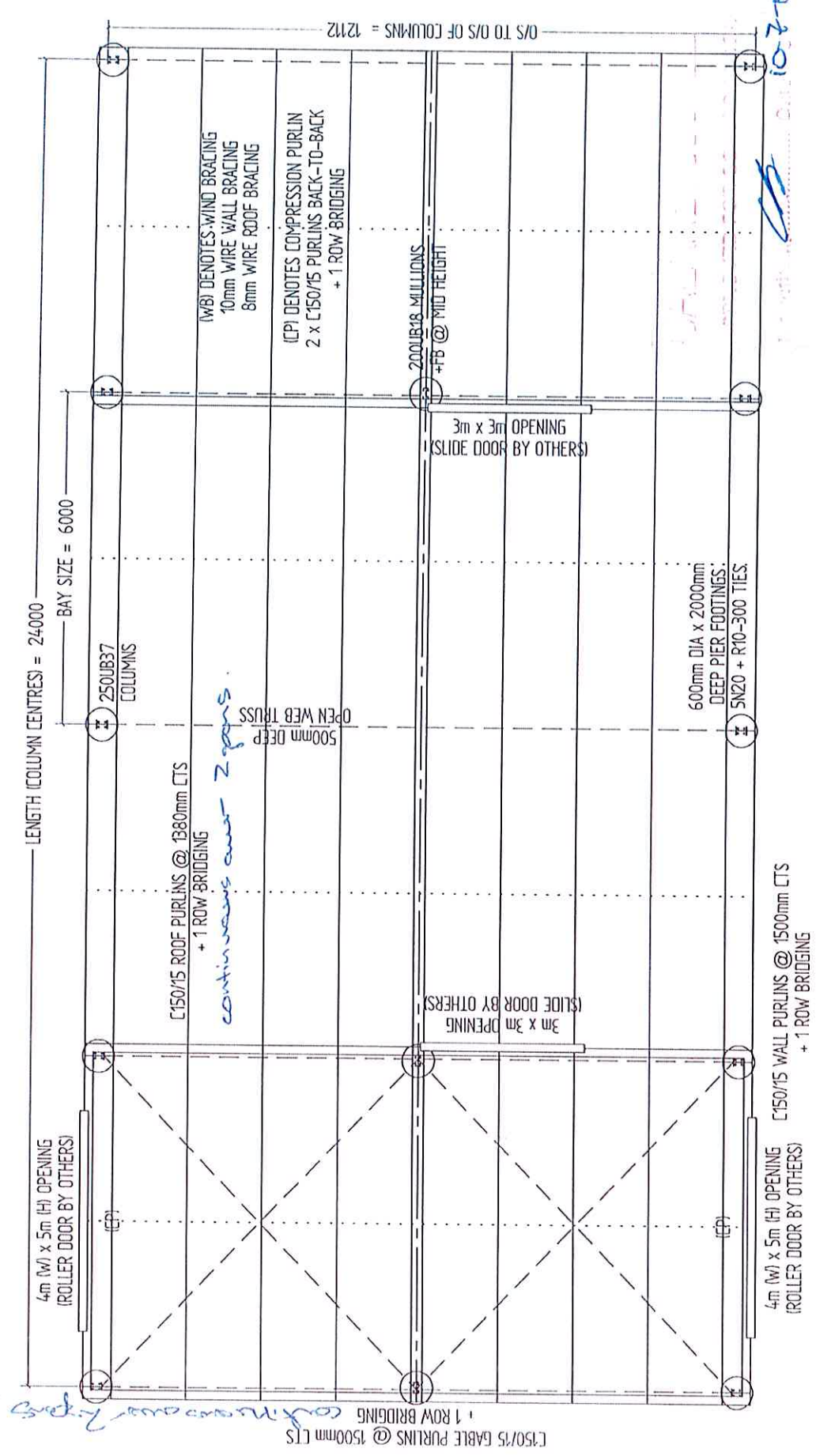

*10-7-19*  
*10-7-19*

This drawing is to be read in conjunction with general building drawings, specifications and other consultant's drawings applicable to this project. All figured dimensions are to be checked prior to commencement. This drawing is copyright and the property of ABC SHEDS GLOBAL PTY LTD and must not be retained, copied or used without written authority.

PITCH: 7.5°

C150/15 ROOF PURLINS @ 1380mm CTS  
 + 1 ROW BRIDGING

*continuous over 2 spans*

APEX PLATE  
 670mm x 50mm x ~~25mm~~ 16mm  
 4 x M16 8.8/S BOLTS

FLY BRACING

10mm THICK  
 WEB STIFFENER

500mm DEEP  
 OPEN WEB TRUSS

HAUNCH PLATE  
 570mm x 130mm x ~~16mm~~ 16mm  
 4 x M16 8.8/S BOLTS

50mm x 2.5mm SHS CORDS

25mm x 1.5mm SHS WEBS  
 DOUBLE FIRST 2 WEBS

TRUSS DEPTH = 500

250UB37  
 COLUMNS

COLUMNS = 6000

RIDGE = 6994

BASE PLATE  
 230mm x 150mm x 16mm  
 4 x M20 HD BOLTS

C150/15 WALL PURLINS @ 1500mm CTS  
 + 1 ROW BRIDGING

600mm DIA x 2000mm  
 DEEP PIER FOOTINGS  
 5N20 + R10-300 TIES

O/S TO O/S OF COLUMNS = 12112

500 INTO PIER

*10-2-11*  
*10-2-11*

This drawing is to be read in conjunction with general building drawings, specifications and other consultant's drawings applicable to this project. All figured dimensions are to be checked prior to commencement. This drawing is copyright and the property of ABC SHEDS GLOBAL PTY LTD and must not be retained, copied or used without written authority.

**ABC SHEDS GLOBAL PTY LTD**

BRUCE CROOK-KING — 1099

ELEVATION PLAN

SHEET 3 OF 3

SCALE 1:40

SHEET SIZE: A4

NAME	DATE	FILE
JACKSON REHBEIL	14/07/2019	
JACKSON REHBEIL	19/07/2019	

PITCH: 7.5°

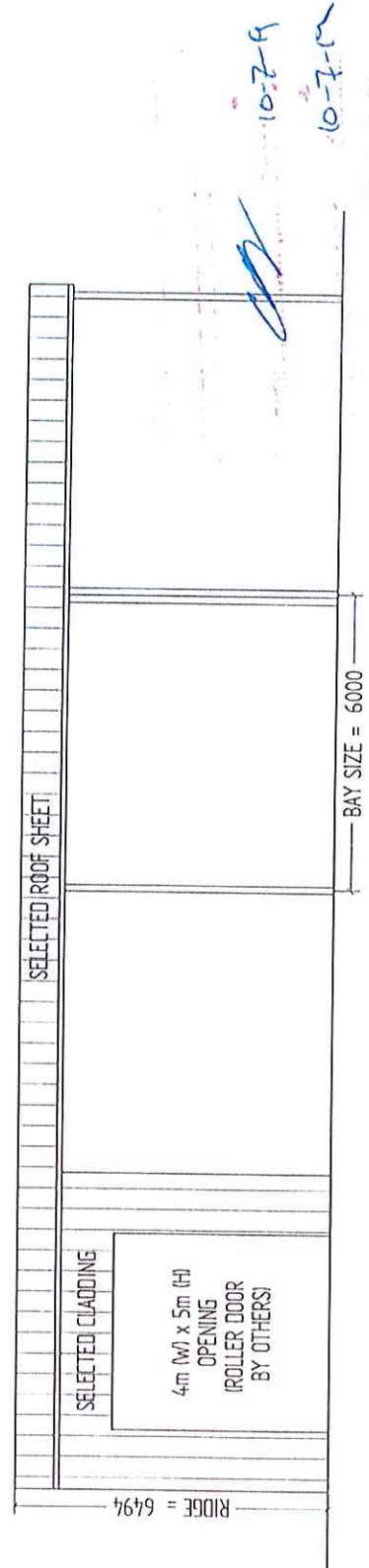
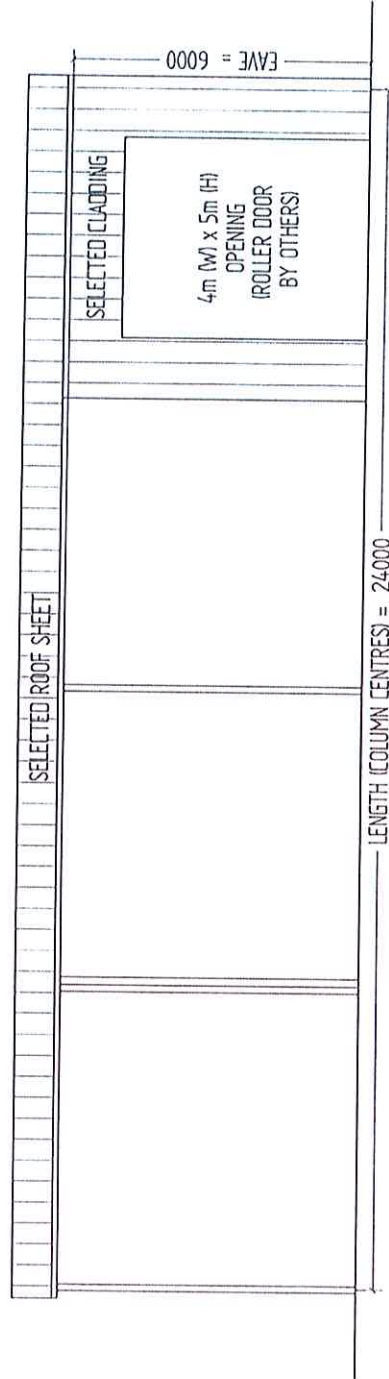
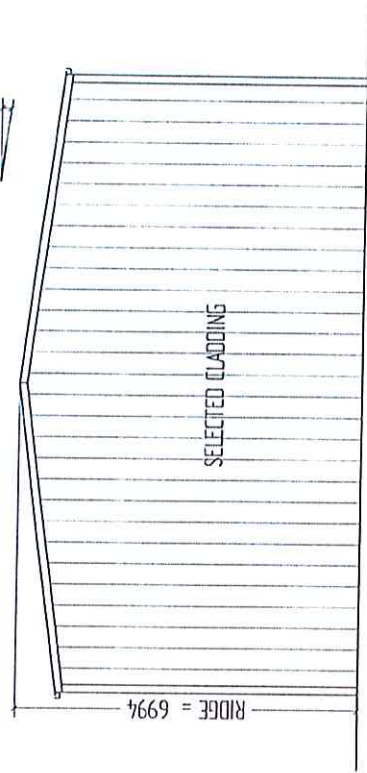
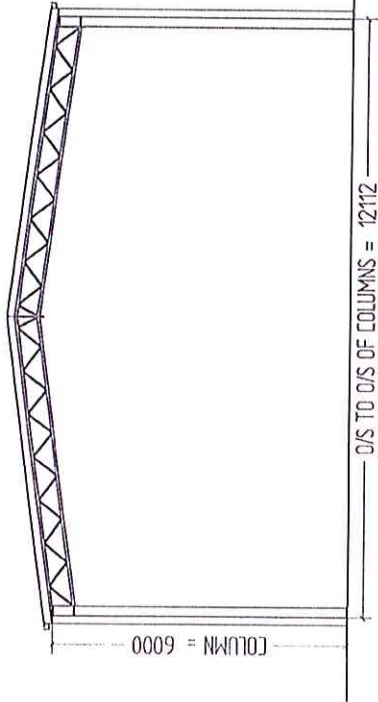

10-7-19  
 10-7-19