

Development Application: Development Permit for Reconfiguring a Lot
 (Boundary Realignment - two lots into two lots)
Address: Langlo Road, Scrubby Creek, described as Lot 1 and 2 on SP322476
 Referred to in Council's Decision Notice for DA 28-2021-2022

Approval Date: 16 March 2022
Application Number: DA 028-2021-2022

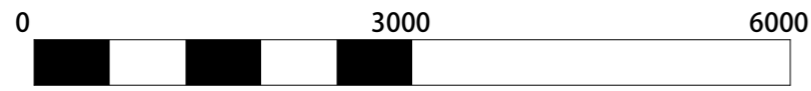
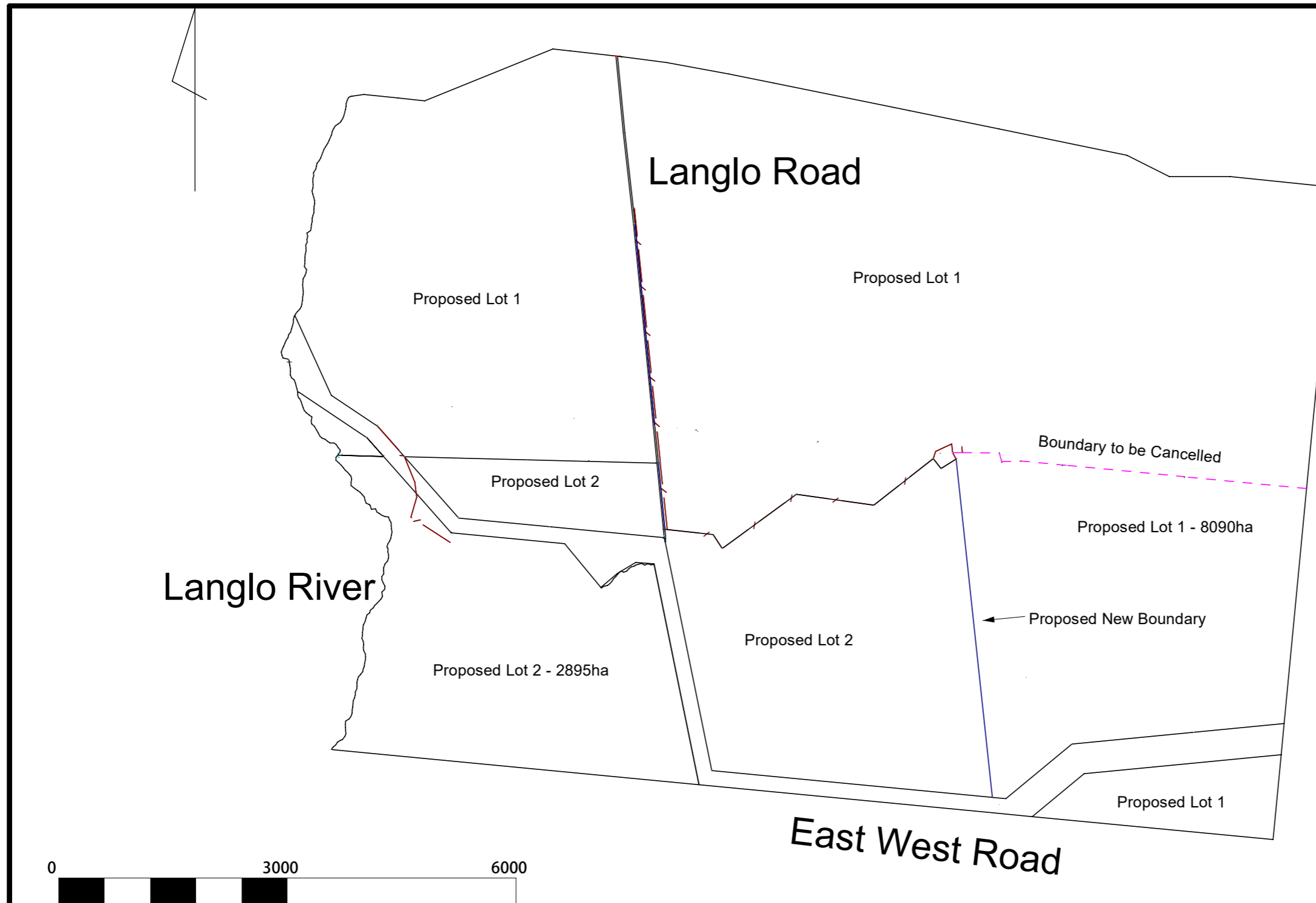

The property boundaries shown have not fully been investigated for the purposes of this survey. For an accurate determination of the boundaries, an Identification survey will be required.

MURRAY & ASSOCIATES

SURVEYORS & TOWN PLANNERS



ACN 075 543 154

Murray Building, 15-17 Currie St. Nambour Ph. (07)5441 2188 P.O. Box 246
 Branch Offices at Maroochydore Caboolture Chinchilla Roma Gympie & Emerald

PROJECT

**Proposed Boundary Realignment
 Cancelling Lots 1 & 2 on
 SP322476
 Creating Lots 1 & 2
 Blackall-Tambo Regional Council**

CLIENT

Elmes

Datum	MGA Zone 55	Scale	A3 1:60000	F.W.	ARB	Date	17/11/21
		Drawn	ARB	F.Bk		File	400187
Notes				Level Bk			
				Acc. Bk		Job & Plan No.	400187
Registered Surveyor	Andrew Bell						